

PREPARED FOR
CARL GUSTAFSON
KEEFE REAL ESTATE

PLAT OF SURVEY

- OF -

PATHFINDER SURVEYING INC.
(formerly)
J.K. SURVEYING INC.
P.O BOX 322
LAKE GENEVA, WI. 53147
WWW.PATHFINDERSURVEYING.NET
262-248-8303

LOT 1 OF WALWORTH COUNTY CERTIFIED SURVEY MAP No. 3491,
BEING A SUBDIVISION OF LOT 1 OF CERTIFIED SURVEY MAP No. 2421,
AS RECORDED IN VOLUME 12 AS PAGES 61 AND 62 AS DOCUMENT
No. 281154, BEING LOCATED IN PART OF THE NW 1/4 OF THE SW 1/4
OF SECTION 5, TOWN 3 NORTH, RANGE 17 EAST, TOWN OF La FAYETTE,
COUNTY OF WALWORTH AND STATE OF WISCONSIN.

PECK STATION ROAD

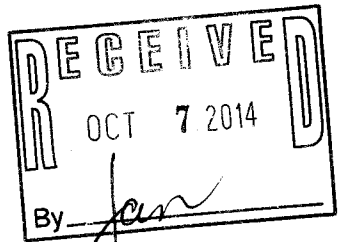
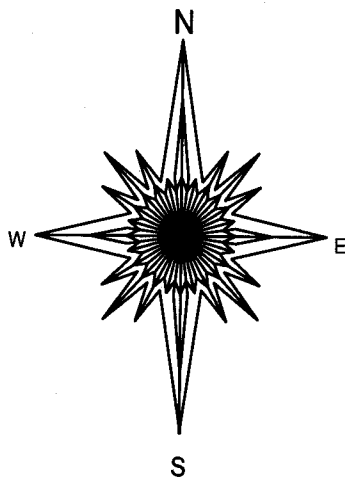
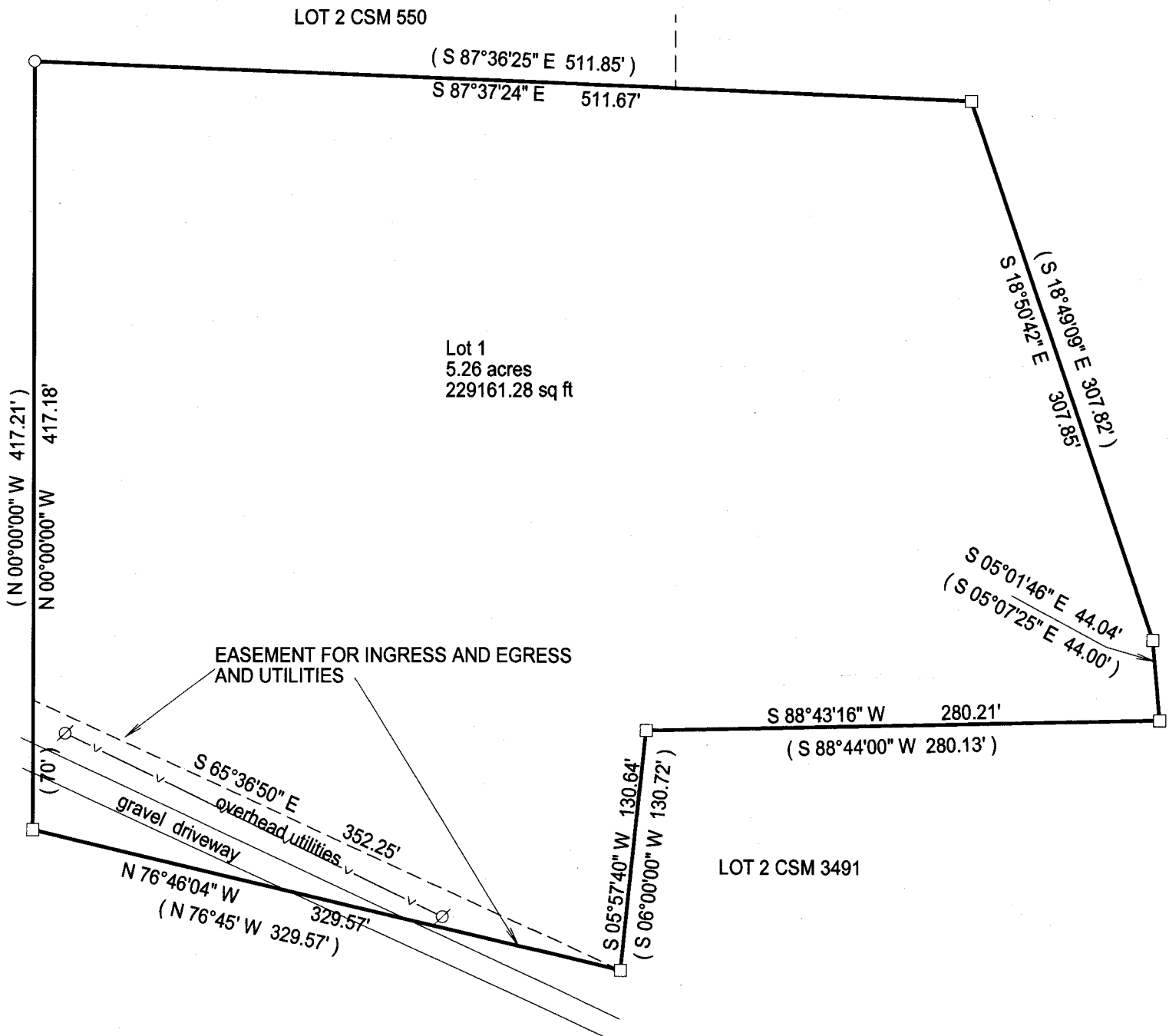

- () = recorded as
- = found iron bar
- = found iron pipe
- = set iron pipe
- = set iron bar

SCALE 1" = 80'

JOB # 14-162

TAX ID #
KA349100001

80 0 80 160 240
BASIS OF BEARING OF THIS PLAT: THE EAST LINE OF PECK STATION ROAD WAS ASSUMED TO BEAR NORTH AS SHOWN ON THE CSM OF RECORD.

I hereby certify that I have surveyed the above- described property and the above map is a true representation thereof and shows the size and location of the property, its exterior boundaries, the location and dimensions of all structures thereon, fences, apparrant easements and roadways and visible encroachments if any.

This survey is made for the present owners of the property, and those who purchase, mortgage, or guarantee the title thereto, within one year from the date hereof.

DATED THIS 21ST DAY OF JULY, 2014.

WISCONSIN
JEFFREY L. KIMPS
S-2436
LAKE GENEVA, WIS.
LAND SURVEYOR

JEFFREY L. KIMPS S - 2436
Wisconsin Registered Land Surveyor
(original if signed in red)

KA3491-1

317-986